Fish Scales

Edited by Rob MacKillop
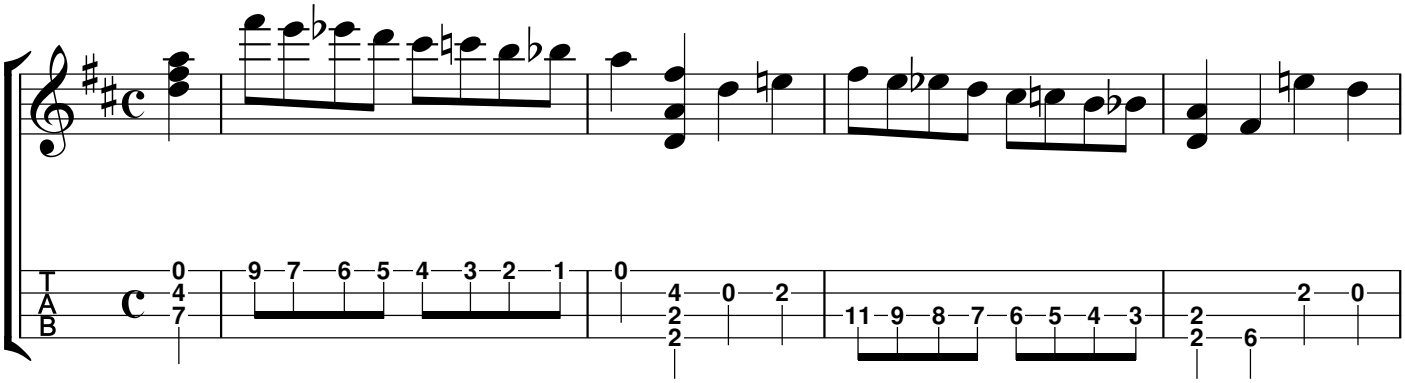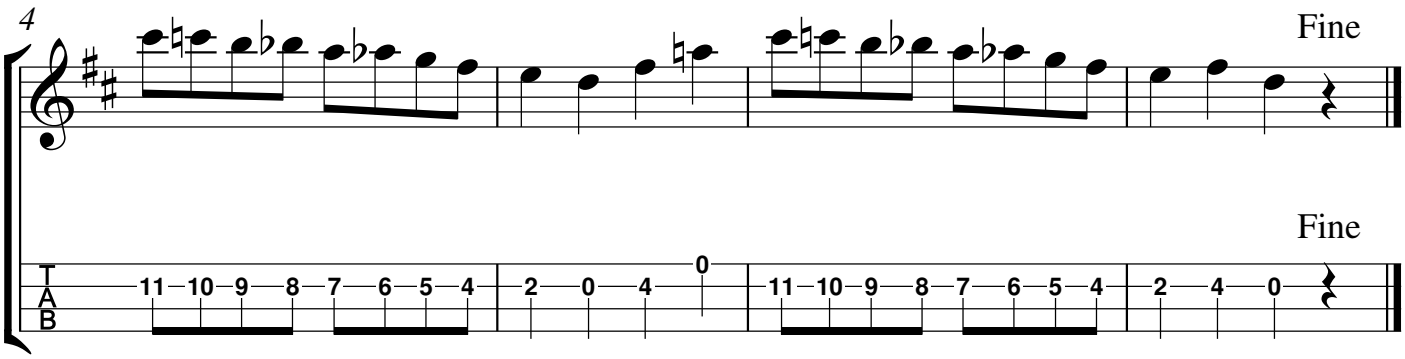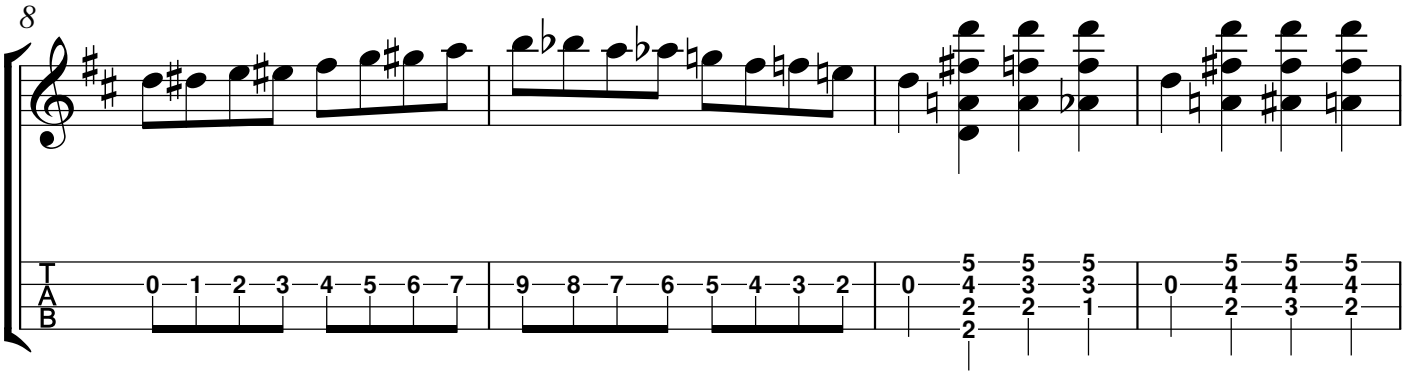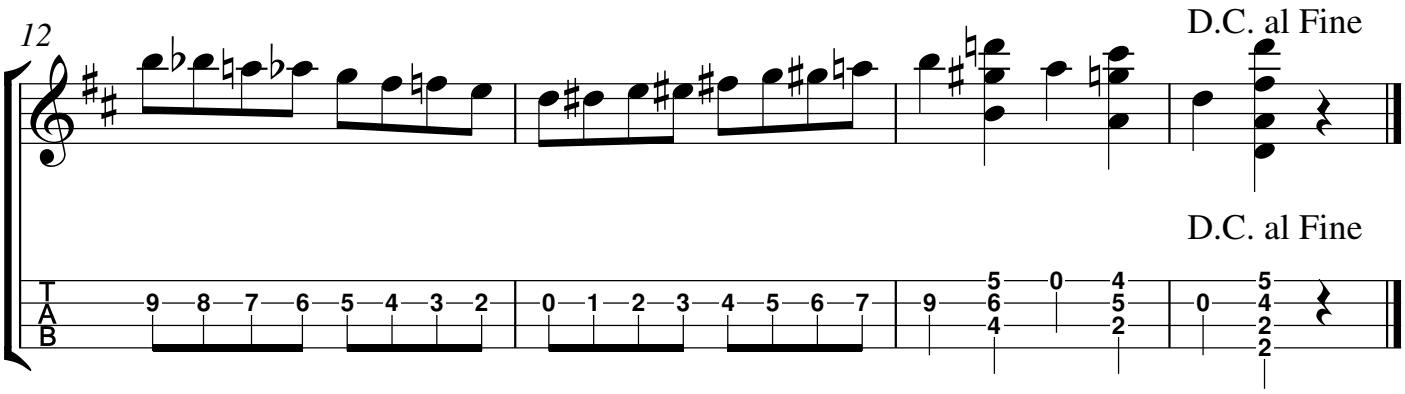
Frank Littig